

# PROTRACK

AT YOUR COMMAND

## MINDA & Protrack

### Software upgrade installation guide - Network client version



**PLEASE NOTE:** Before starting please read all the instructions. Start the installation as soon as possible after the morning milking to allow enough time for completion of the process: This can take anywhere between 1 and 6 hours.

## **MINDA SOFTWARE AT HOME**

### **If MINDA software is linked to the cowshed**

If MINDA software on your home computer is connected to the cowshed (ie. through MINDA Software you are able to draft or alert animals and see the groups created on the cowshed from home), you will need to work through the following instructions. Before leaving the cowshed you should have recorded the computer name. To do this on the cowshed PC you need to:

Click on Start | Control Panel | System

Click on computer name up the top and note down the full computer name.

### **If MINDA software is not linked**

If you have MINDA software on other computers that are not connected to the cowshed, simply take the disk and run through the same process as completed on the cowshed PC. This will automatically detect which software components you have and upgrade them as required; it will not install Protrack (unless Protrack is already installed).

## UPGRADING A NETWORK CLIENT

Insert the CD in your machine.

The CD should start automatically. If not, open My Computer and double click on the CD drive. Double click on the MINDA Home Installer .exe file.

On the screen that appears click on Install or Upgrade MINDA.

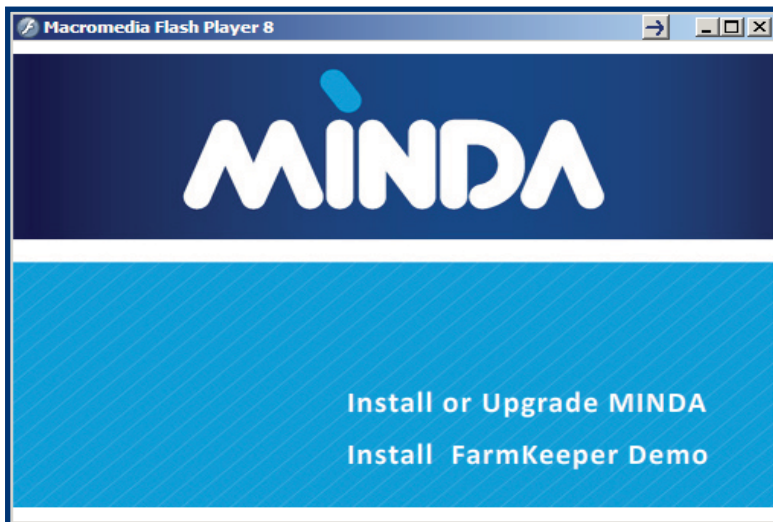

Depending on what you have installed, your PC may change some of the screens that you see. If a different screen appears please jump forward to the relevant section.

## INSTALLING MICROSOFT .NET FRAMEWORK AND MINDA HOT FIX

The Microsoft .Net framework is required for MINDA Home to run on your PC. The software is included on the CD and will be automatically installed if required.

Any required software will be listed on the screen – ensure all have been checked and click Install.

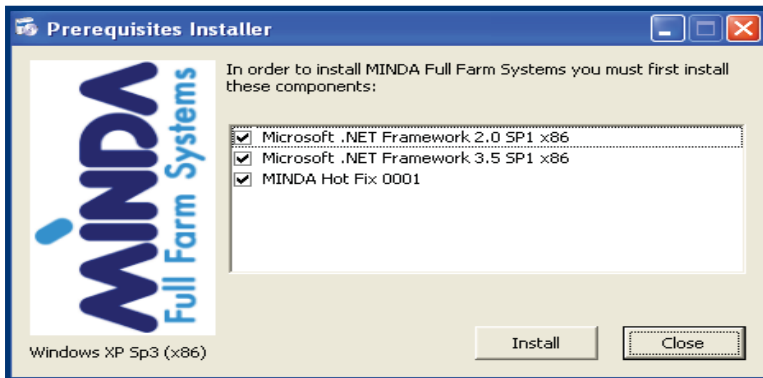

The installation will begin to install all selected software; it will copy files onto the PC. Then click Start.

Continue through the wizard by clicking Next. Accept any license agreements by ticking the accept option and clicking Install.

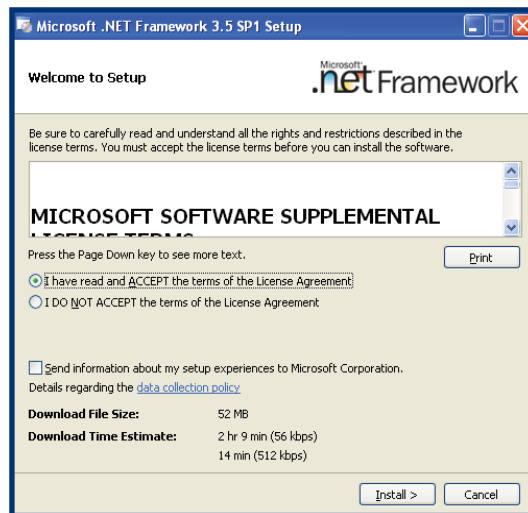
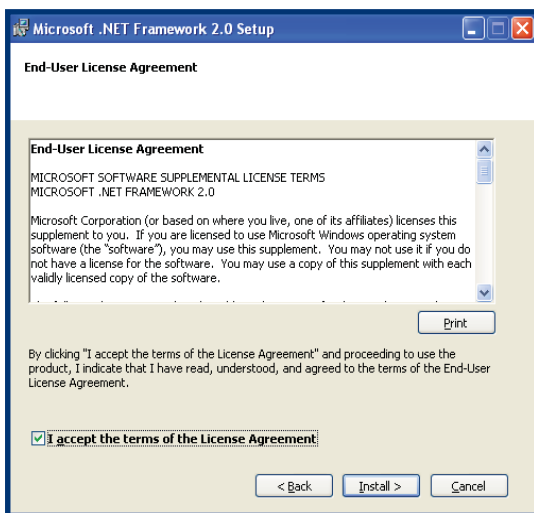

Throughout the installation you will be asked to restart the PC. Click Yes and when the PC restarts the next part of the installation will start off automatically.

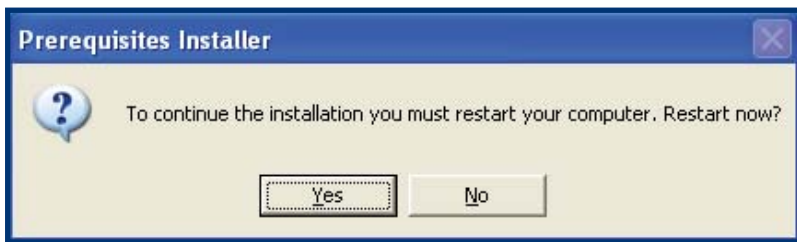

## UPGRADING MINDA ANIMAL AND PROTRACK

After installing any required software MINDA and Protrack will be installed: This will start automatically once the computer has restarted.

As MINDA and Protrack are already installed, and we are wanting to upgrade, click Yes on the message that appears.

If MINDA Mobile is detected on your PC you will be queried as to whether or not you have synchronized. Ensure you have synchronised all events before continuing.

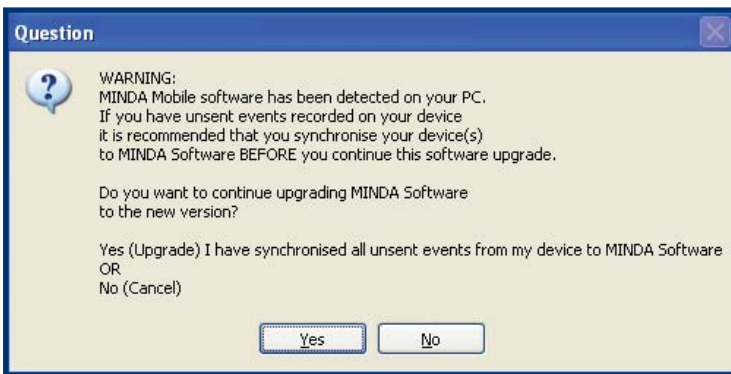

Continue through the installer and select MINDA Software Network Client Installation.

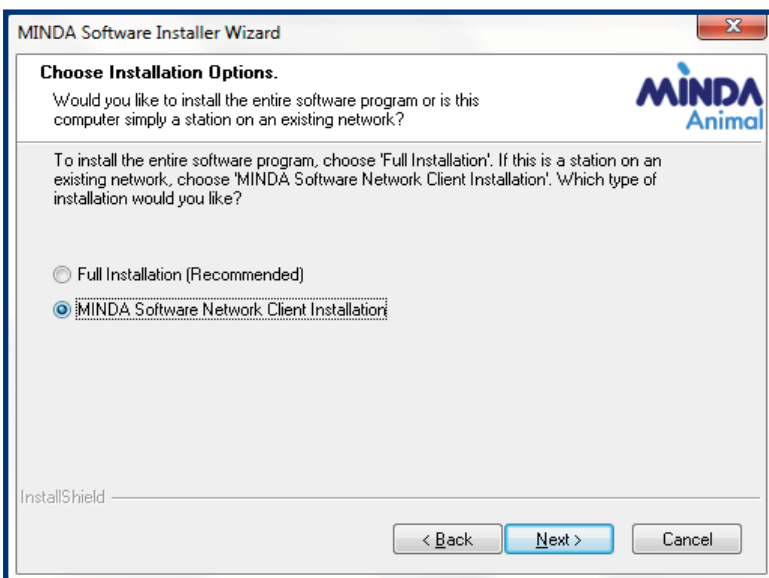

Click Next and then type in the name of the computer retrieved from the shed.

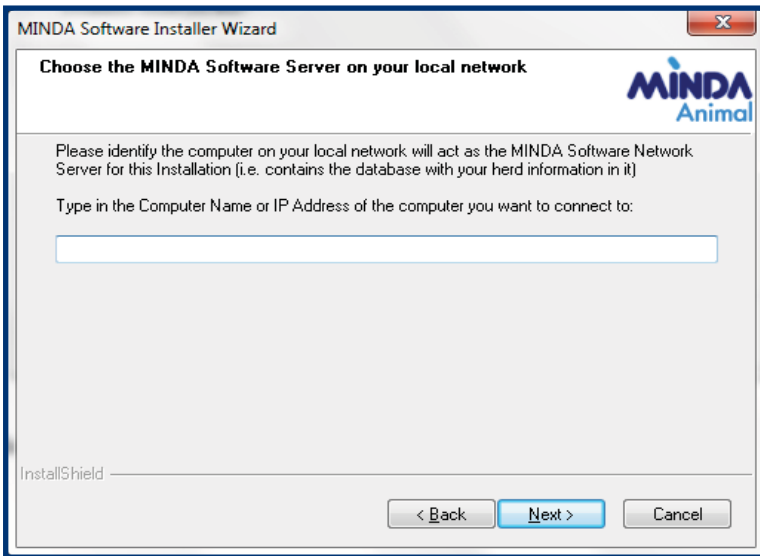

Continue through clicking Yes and/or Next. You will receive a warning that if you have a firewall installed you need to allow the programs listed access through the firewall. Your Internet security program will prompt you if there are any new programs requiring access.

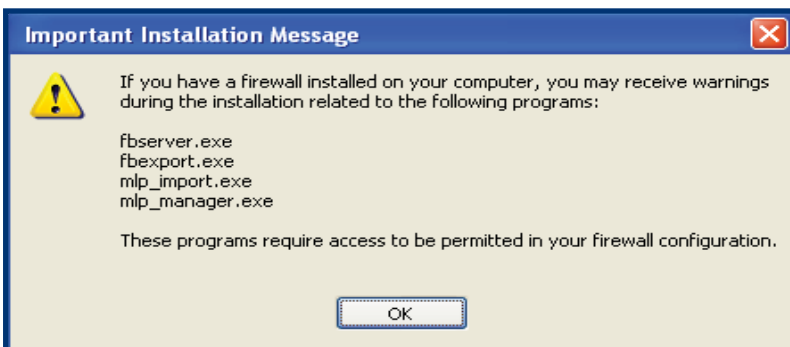

Click OK and installation will continue. When it is finished upgrading MINDA Animal you will get confirmation; click Finish and then the installer will continue.

## INSTALLING MINDA MOBILE

If MINDA Mobile is detected on your PC it will be upgraded. Continue through the installer by clicking Next and when you are at the end click Close.

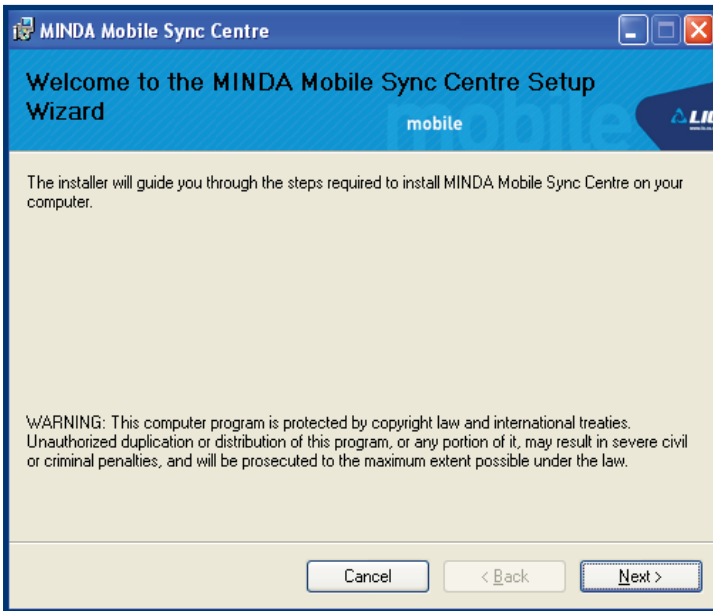

## INSTALLING MINDA HOME

MINDA Home is the launchpad for MINDA Animal and further software; it provides you with a dashboard to give you high level reporting about herd performance. It is also the platform for delivering further updates to you.

Work through the wizard by clicking Next and read and accept the license agreement.

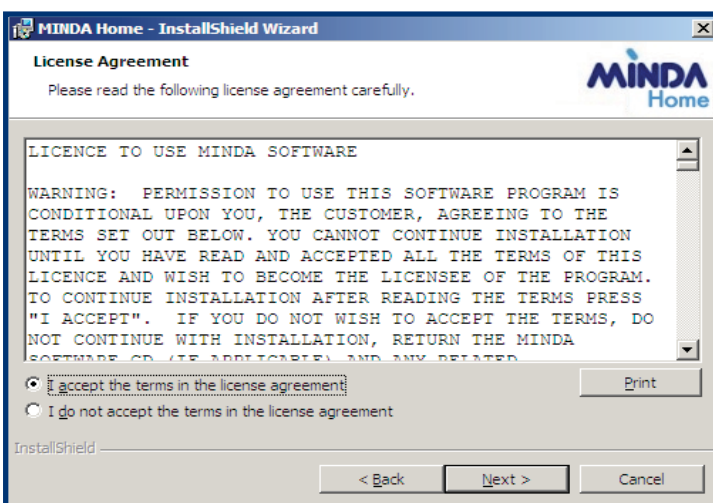

Click Next and then Install on the following Screen. This will complete the installation. Un-tick Launch MINDA Home and then click Finish.

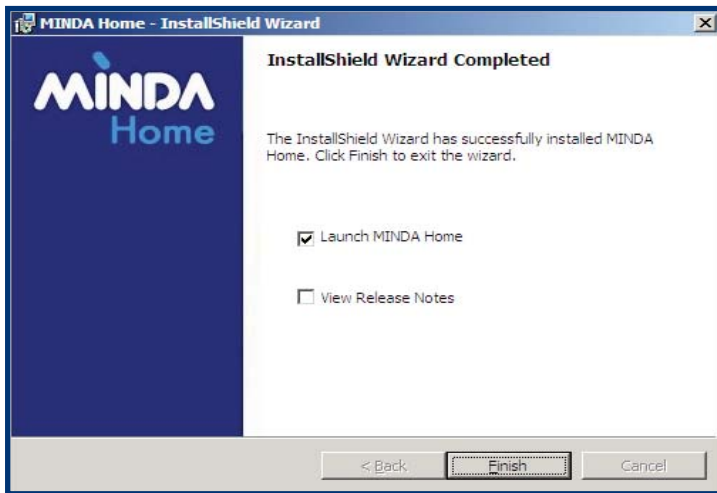

The upgrade of your PC is now complete. Click OK on the confirmation.

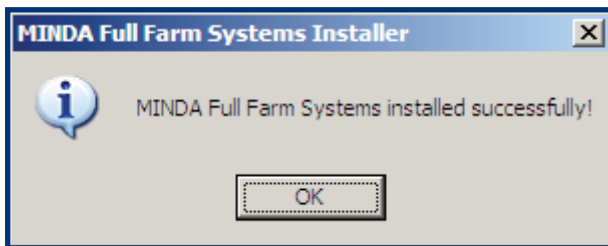

We recommend you reboot your computer and open MINDA Animal to ensure all is working correctly.